OK GROCER
VREDEFORT

LOCATION:

City/Town: Vredefort
Province: Free State
Country: South Africa

SIZE:
720 m²

SERVICE DEPARTMENT:
Fruit & Veg, Bakery,
Butchery, Deli, Hot Foods

YEARS ESTABLISHED
21

BUILDING FOR SALE?
YES ☑ NO ☐

Contact person: Johan van der Merwe, 083 463 2494 or jovandermerwe@okfd.com
We will be in contact with you after receiving your query to discuss this exciting opportunity to become part of our great and growing brand.

OK MiniMark
BRIGHTON ROAD

LOCATION:

City/Town: Kraaifontein
Province: Western Cape
Country: South Africa

SIZE:
400 m²

SERVICE DEPARTMENT:
Deli, Bakery, Fruit & Veg,
Hot Foods

YEARS ESTABLISHED
21

BUILDING FOR SALE?
YES ☐ NO ☑

Contact person: Jaco de Goede, 021 505 4400 or jaco@okfd.com
We will be in contact with you after receiving your query to discuss this exciting opportunity to become part of our great and growing brand.

OK GROCER
DOORNPOORT

LOCATION:

City/Town: Pretoria
Province: Gauteng
Country: South Africa

SIZE:
600 m² Trading
300 m² Storage

SERVICE DEPARTMENT:
Deli, Fruit & Veg, Bakery, Butchery

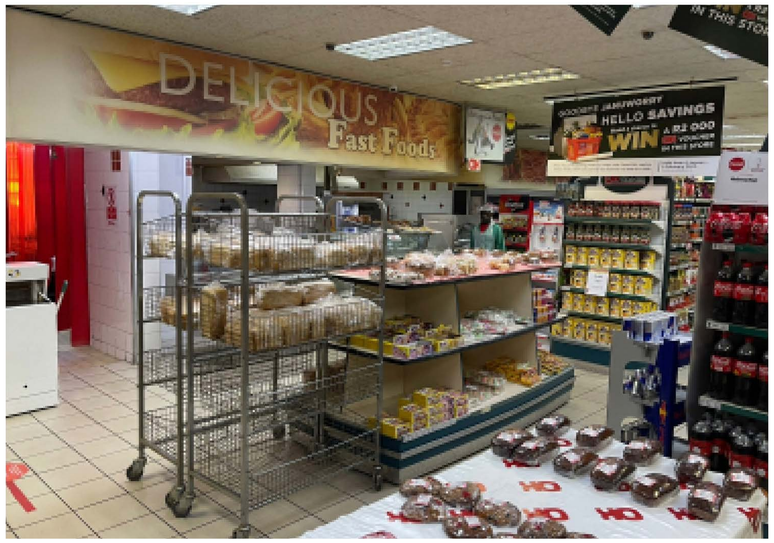

YEARS ESTABLISHED
15

BUILDING FOR SALE?
Negotiable

Please note: This store will be sold together with the OK Liquor Doornpoort store, as a unit. It will not be sold separately.

Contact person: Leon Odendaal, 082 570 5257 or leonokgrocer@telkomsa.net
We will be in contact with you after receiving your query to discuss this exciting opportunity to become part of our great and growing brand.

OK Liquor
DOORNPOORT

LOCATION:

City/Town: Pretoria
Province: Gauteng
Country: South Africa

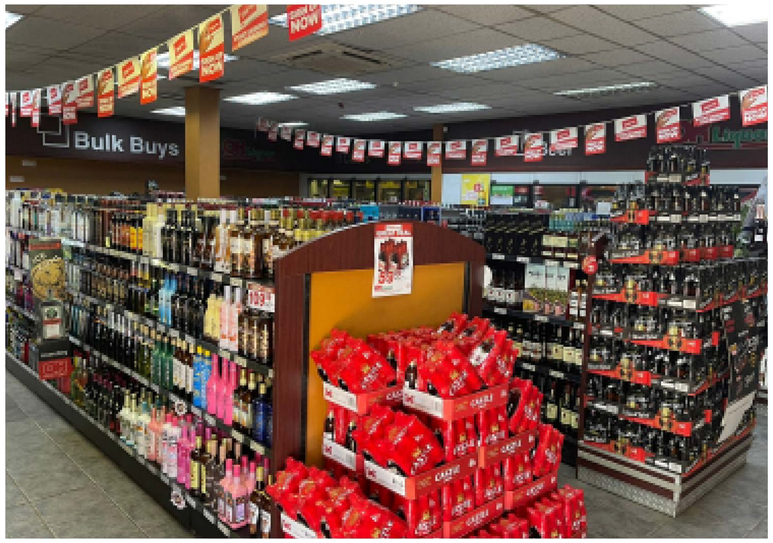

SIZE:
600 m²

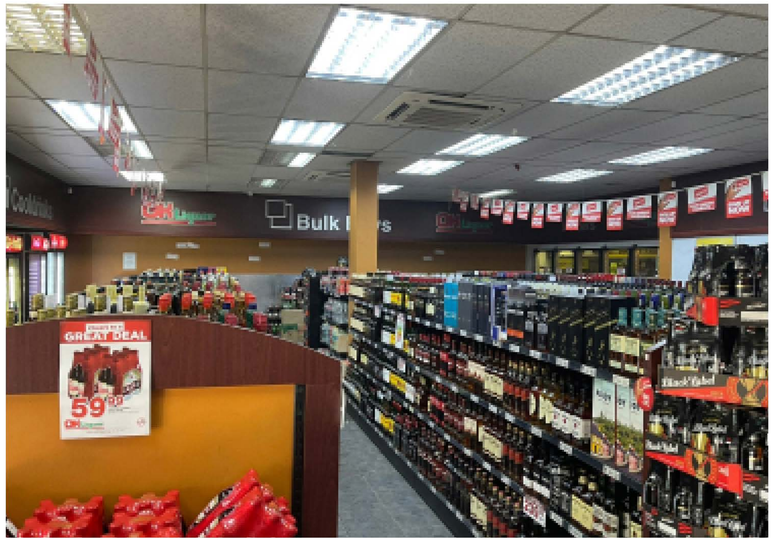

YEARS ESTABLISHED
12

BUILDING FOR SALE?
Negotiable

Please note: This store will be sold together with the OK Grocer Doornpoort store, as a unit. It will not be sold separately.

Contact person: Leon Odendaal, 082 570 5257 or leonokgrocer@telkomsa.net
We will be in contact with you after receiving your query to discuss this exciting opportunity to become part of our great and growing brand.

OK GROCER
MEYER STREET, MIDDELBURG

LOCATION:

City/Town: Middelburg
Province: Mpumalanga
Country: South Africa

SIZE:
913 m²

SERVICE DEPARTMENT:
Hot Foods, Fruit & Veg, Deli, Bakery, Butchery

YEARS ESTABLISHED
8

BUILDING FOR SALE?
YES ☐ NO ☑

Contact person: John Bosch, 011 913 2410
We will be in contact with you after receiving your query to discuss this exciting opportunity to become part of our great and growing brand.

OK MiniMark
LANGEBERG ROAD

LOCATION:

City/Town: Durbanville
Province: Western Cape
Country: South Africa

SIZE:
244.64 m²

SERVICE DEPARTMENT:
Bakery, Fruit & Veg, Deli, Hot Foods

YEARS ESTABLISHED
12

BUILDING FOR SALE?
YES ☐ NO ☑

Contact person: Jaco de Goede, 021 505 4400 or jaco@okfd.com
We will be in contact with you after receiving your query to discuss this exciting opportunity to become part of our great and growing brand.

OK foods
COLESBERG

LOCATION:

City/Town: Colesberg
Province: Northern Cape
Country: South Africa

SIZE:
907 m²

SERVICE DEPARTMENT:
Bakery, Fruit & Veg, Deli, Hot Foods, Money Market

YEARS ESTABLISHED
13

BUILDING FOR SALE?
YES ☐ NO ☑

Please note: This store will be sold together with the OK Liquor Colesberg store, as a unit. It will not be sold separately.

Contact person: Wynand Pretorius, 082 735 9465 or wynand@okbwes.co.za
We will be in contact with you after receiving your query to discuss this exciting opportunity to become part of our great and growing brand.

OK Liquor
COLESBERG

LOCATION:

City/Town: Colesberg
Province: Northern Cape
Country: South Africa

SIZE:
235 m²

YEARS ESTABLISHED
11

BUILDING FOR SALE?
YES ☐ NO ☑

Please note: This store will be sold together with the OK Foods Colesberg store, as a unit. It will not be sold separately.

Contact person: Wynand Pretorius, 082 735 9465 or wynand@okbwes.co.za
We will be in contact with you after receiving your query to discuss this exciting opportunity to become part of our great and growing brand.

OK MiniMark
GARIEPDAM

LOCATION:

City/Town: Gariepdam
Province: Free State
Country: South Africa

SIZE:
717 m²

SERVICE DEPARTMENT:
Fruit & Veg, Deli, Hot Foods, Butchery

YEARS ESTABLISHED
11

BUILDING FOR SALE?
YES ☐ NO ☑

Please note: This store will be sold together with the OK Liquor Gariepdam store, as a unit. It will not be sold separately.

Contact person: Wynand Pretorius, 082 735 9465 or wynand@okbwes.co.za
We will be in contact with you after receiving your query to discuss this exciting opportunity to become part of our great and growing brand.

OK Liquor
GARIEPDAM

LOCATION:

City/Town: Gariepdam
Province: Free State
Country: South Africa

SIZE:
177 m²

YEARS ESTABLISHED
11

BUILDING FOR SALE?
YES ☐ NO ☑

Please note: This store will be sold together with the OK MiniMark Gariepdam store, as a unit. It will not be sold separately.

Contact person: Wynand Pretorius, 082 735 9465 or wynand@okbwes.co.za
We will be in contact with you after receiving your query to discuss this exciting opportunity to become part of our great and growing brand.

OK foods
COLUMBINE

LOCATION:

City/Town: Mondeor, Johannesburg
Province: Gauteng
Country: South Africa

SIZE:
750 m²

SERVICE DEPARTMENT:
Bakery, Fruit & Veg, Deli, Hot Foods, Butchery

YEARS ESTABLISHED
27 (only 2 years as an OK Franchise)

BUILDING FOR SALE?
YES ☐ NO ☑

Contact person: Clifford Murray, 082 850 9851
We will be in contact with you after receiving your query to discuss this exciting opportunity to become part of our great and growing brand.