OK GROCER
VREDEFORT

LOCATION:

City/Town: Vredefort
Province: Free State
Country: South Africa

SIZE:
720 m²

SERVICE DEPARTMENT:
Fruit & Veg, Bakery,
Butchery, Deli, Hot Foods

YEARS ESTABLISHED:
21

BUILDING FOR SALE?
YES ☑ NO ☐

Contact person: Johan van der Merwe, 083 463 2494 or jovandermerwe@okfd.com.
We will be in contact with you after receiving your query to discuss this exciting opportunity to become part of our great and growing brand.

OK Foods
SCHEEPERS

LOCATION:

City/Town: Senekal
Province: Free State
Country: South Africa

SIZE:
1430 m²

SERVICE DEPARTMENT:
Bakery, Fruit & Veg, Deli, Hot Foods

YEARS ESTABLISHED:
55

BUILDING FOR SALE?
YES ☑ NO ☐

Please note: This store will be sold together with the OK Liquor Scheepers store, as a unit.
It will not be sold separately.

Contact person: Johan van der Merwe, 083 463 2494 or jovandermerwe@okfd.com.
We will be in contact with you after receiving your query to discuss this exciting opportunity to become part of our great and growing brand.

OK Liquor
SCHEEPERS

LOCATION:

City/Town: Senekal
Province: Free State
Country: South Africa

SIZE:
297 m²

SERVICE DEPARTMENT:
N/A

YEARS ESTABLISHED:
8

BUILDING FOR SALE?
YES ☑ NO ☐

Please note: This store will be sold together with the OK Foods Scheepers store, as a unit.
It will not be sold separately.

Contact person: Johan van der Merwe, 083 463 2494 or jovandermerwe@okfd.com.
We will be in contact with you after receiving your query to discuss this exciting opportunity to become part of our great and growing brand.

OK MiniMark

BRIGHTON ROAD

LOCATION:

City/Town: Kraaifontein
Province: Western Cape
Country: South Africa

SIZE:
400 m²

SERVICE DEPARTMENT:
Deli, Bakery, Fruit & Veg, Hot Foods

YEARS ESTABLISHED:
21

BUILDING FOR SALE?
YES ☐ NO ☑

Contact person: Jaco de Goede, 021 505 4400 or jaco@okfd.com
We will be in contact with you after receiving your query to discuss this exciting opportunity to become part of our great and growing brand.

OK GROCER
DOORNPOORT

LOCATION:

City/Town: Pretoria
Province: Gauteng
Country: South Africa

SIZE:
600 m² Trading
300 m² Storage

SERVICE DEPARTMENT:
Deli, Fruit & Veg,
Bakery, Butchery

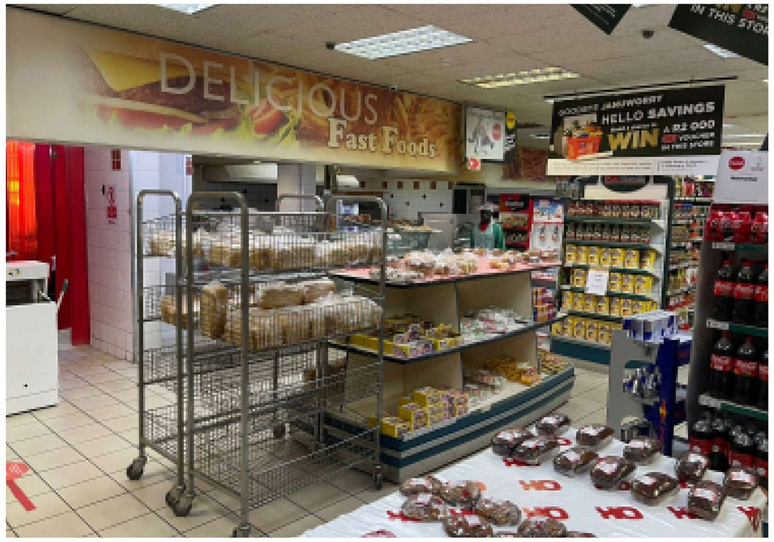

YEARS ESTABLISHED:
15

BUILDING FOR SALE?
Negotiable

Please note: This store will be sold together with the OK Liquor Doornpoort store, as a unit.
It will not be sold separately.

Contact person: Leon Odendaal, 082 570 5257 or leonokgrocer@telkomsa.net
We will be in contact with you after receiving your query to discuss this exciting opportunity to become part of our great and growing brand.

OK Liquor DOORNPOORT

LOCATION:

City/Town: Pretoria
Province: Gauteng
Country: South Africa

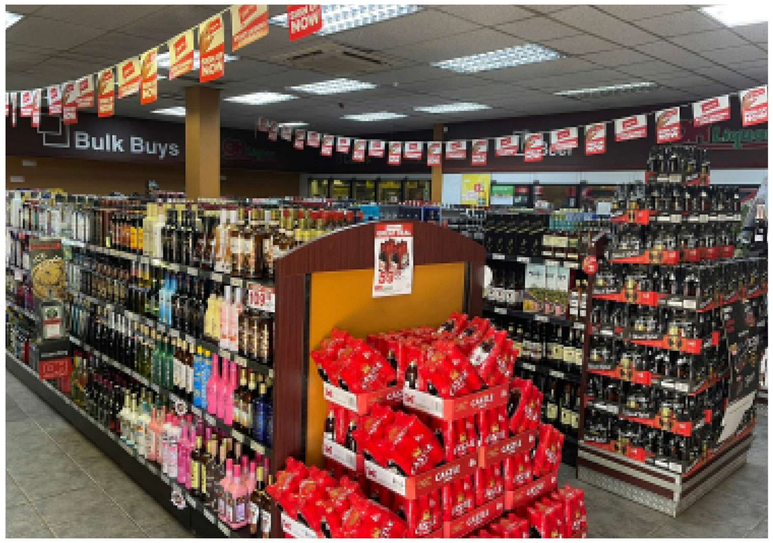

SIZE:

600 m²

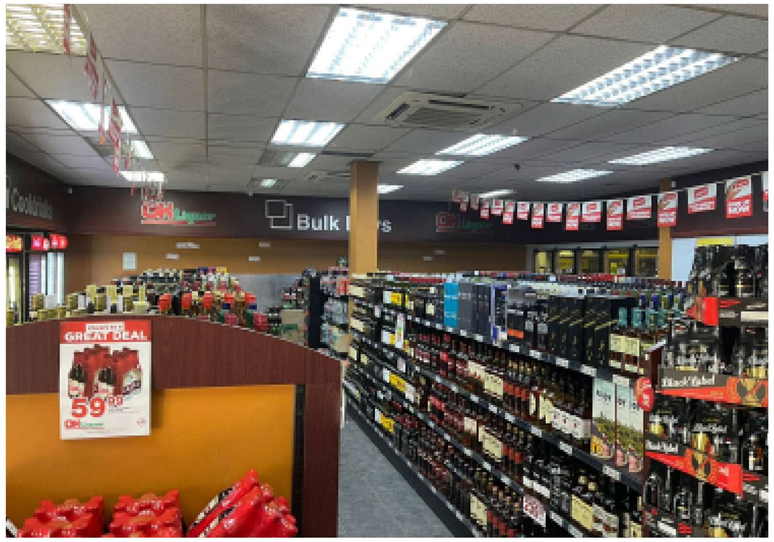

YEARS ESTABLISHED:

12

BUILDING FOR SALE?

Negotiable

Please note: This store will be sold together with the OK Grocer Doornpoort store, as a unit.
It will not be sold separately.

Contact person: Leon Odendaal, 082 570 5257 or leonokgrocer@telkomsa.net
We will be in contact with you after receiving your query to discuss this exciting opportunity to become part of our great and growing brand.

OK GROCER

MEYER STREET, MIDDELBURG

LOCATION:

City/Town: Middelburg
Province: Mpumalanga
Country: South Africa

SIZE:

913 m²

SERVICE DEPARTMENT:

Hot Foods, Fruit & Veg, Deli, Bakery, Butchery

YEARS ESTABLISHED:

8

BUILDING FOR SALE?

YES ☐ **NO** ☑

Contact person: John Bosch, 011 913 2410
We will be in contact with you after receiving your query to discuss this exciting opportunity to become part of our great and growing brand.

OK MiniMark CORNUBIA

LOCATION:

City/Town: Durban
Province: KwaZulu-Natal
Country: South Africa

SIZE:

410 m²

SERVICE DEPARTMENT:

Bakery, Fruit & Veg, Deli, Hot Foods

YEARS ESTABLISHED:

4

BUILDING FOR SALE?

YES ☐ NO ☑

Please note: This store will be sold together with the OK Liquor Cornubia store, as a unit.
It will not be sold separately.

Contact person: Peter Thomas, 083 441 1473 or petert@okfd.com.
We will be in contact with you after receiving your query to discuss this exciting opportunity to become part of our great and growing brand.

OK Liquor
CORNUBIA

LOCATION:

City/Town: Durban
Province: KwaZulu-Natal
Country: South Africa

SIZE:
76 m²

SERVICE DEPARTMENT:
N/A

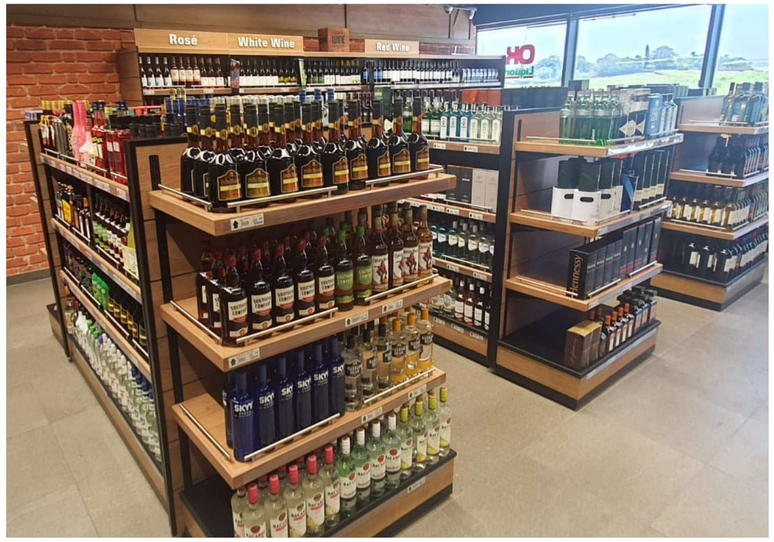

YEARS ESTABLISHED:
4

BUILDING FOR SALE?
YES ☐ NO ☑

Please note: This store will be sold together with the OK MiniMark Cornubia store, as a unit.
It will not be sold separately.

Contact person: Peter Thomas, 083 441 1473 or petert@okfd.com.
We will be in contact with you after receiving your query to discuss this exciting opportunity to become part of our great and growing brand.

OK MiniMark

LANGEBERG ROAD

LOCATION:

City/Town: Durbanville
Province: Western Cape
Country: South Africa

SIZE:

244.64 m^2

SERVICE DEPARTMENT:

Bakery, Fruit & Veg, Deli, Hot Foods

YEARS ESTABLISHED:

12

BUILDING FOR SALE?

YES ☐ NO ☑

Contact person: Jaco de Goede, 083 708 1001 or jaco@okfd.com.
We will be in contact with you after receiving your query to discuss this exciting opportunity to become part of our great and growing brand.

OK MiniMark
HOUT BAY

LOCATION:

City/Town: Hout Bay
Province: Western Cape
Country: South Africa

SIZE:
248 m²

SERVICE DEPARTMENT:
Bakery, Fruit & Veg, Deli, Hot Foods

YEARS ESTABLISHED:
20+

BUILDING FOR SALE?
YES ☐ NO ☑

Contact person: Jaco de Goede, 083 708 1001 or jaco@okfd.com.
We will be in contact with you after receiving your query to discuss this exciting opportunity to become part of our great and growing brand.